Macarthur Coal Limited Group

As at 21 September 2009

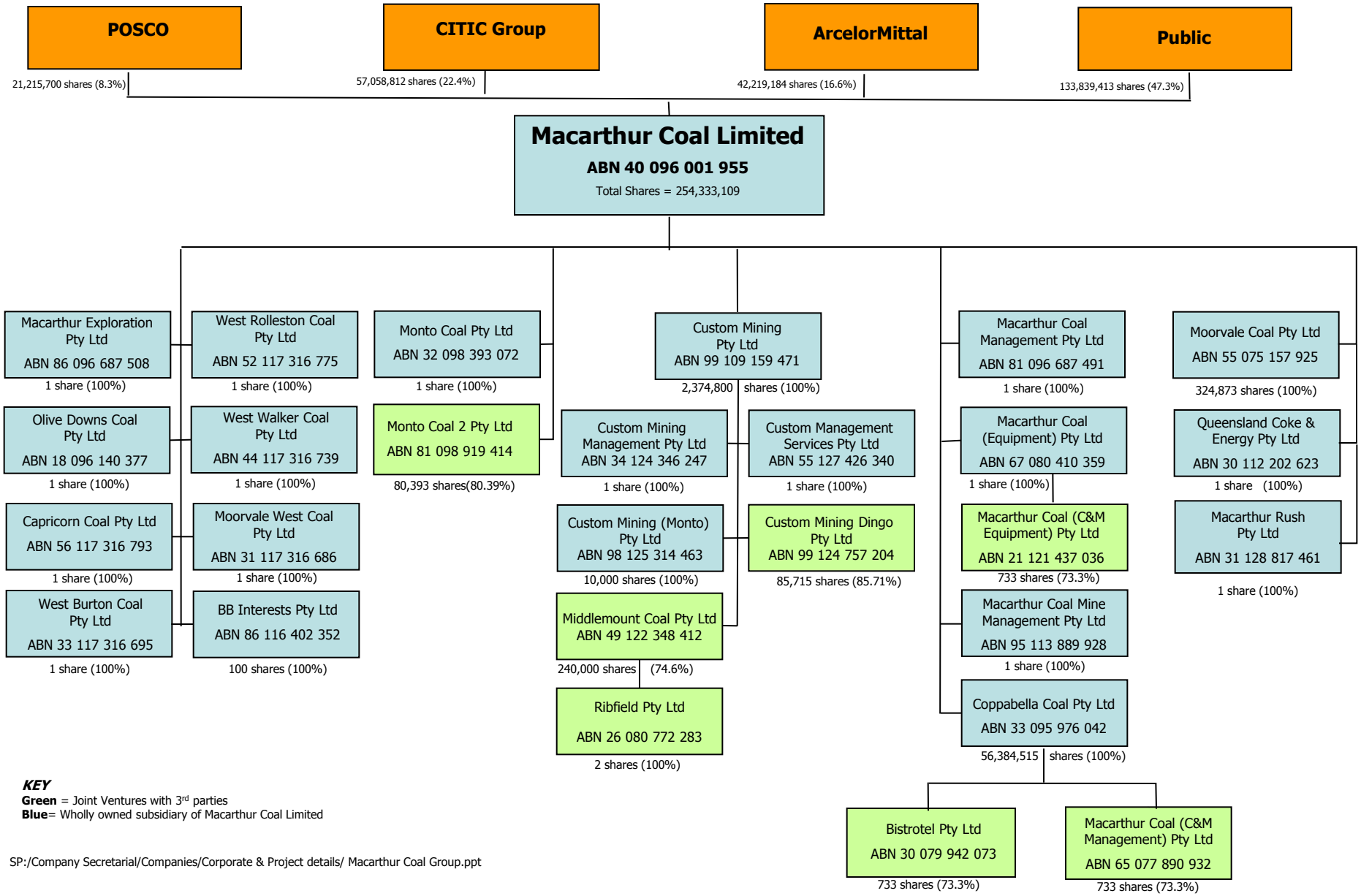

KEY
Green = Joint Ventures with 3rd parties
Blue= Wholly owned subsidiary of Macarthur Coal Limited

SP:/Company Secretarial/Companies/Corporate & Project details/ Macarthur Coal Group.ppt